

How to Check your Main Balance and Data Balance

Click USSD

Type the following input

User name: admin

Password: admin

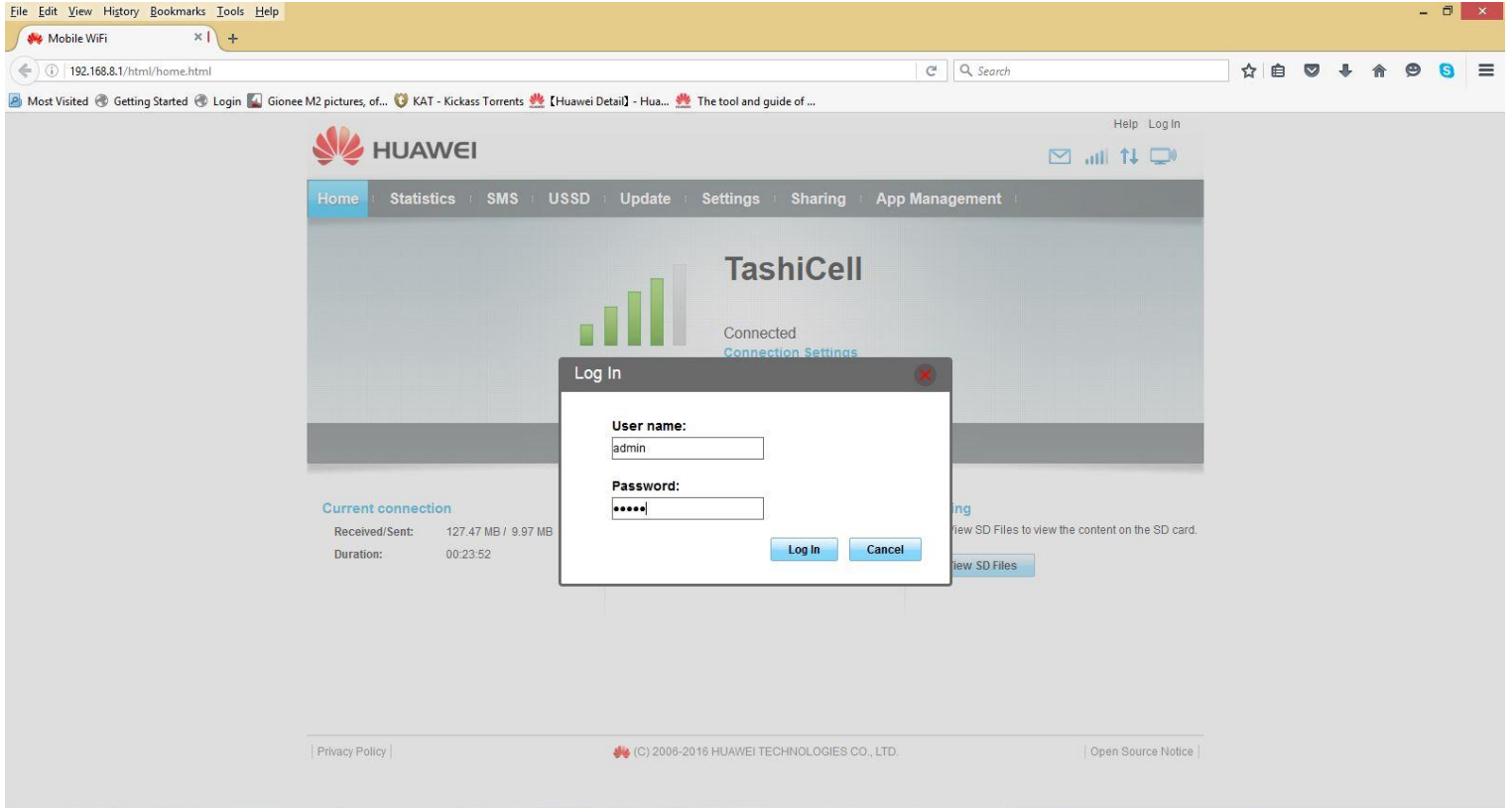

To check Main Blanc

Type *770# and Click Send button

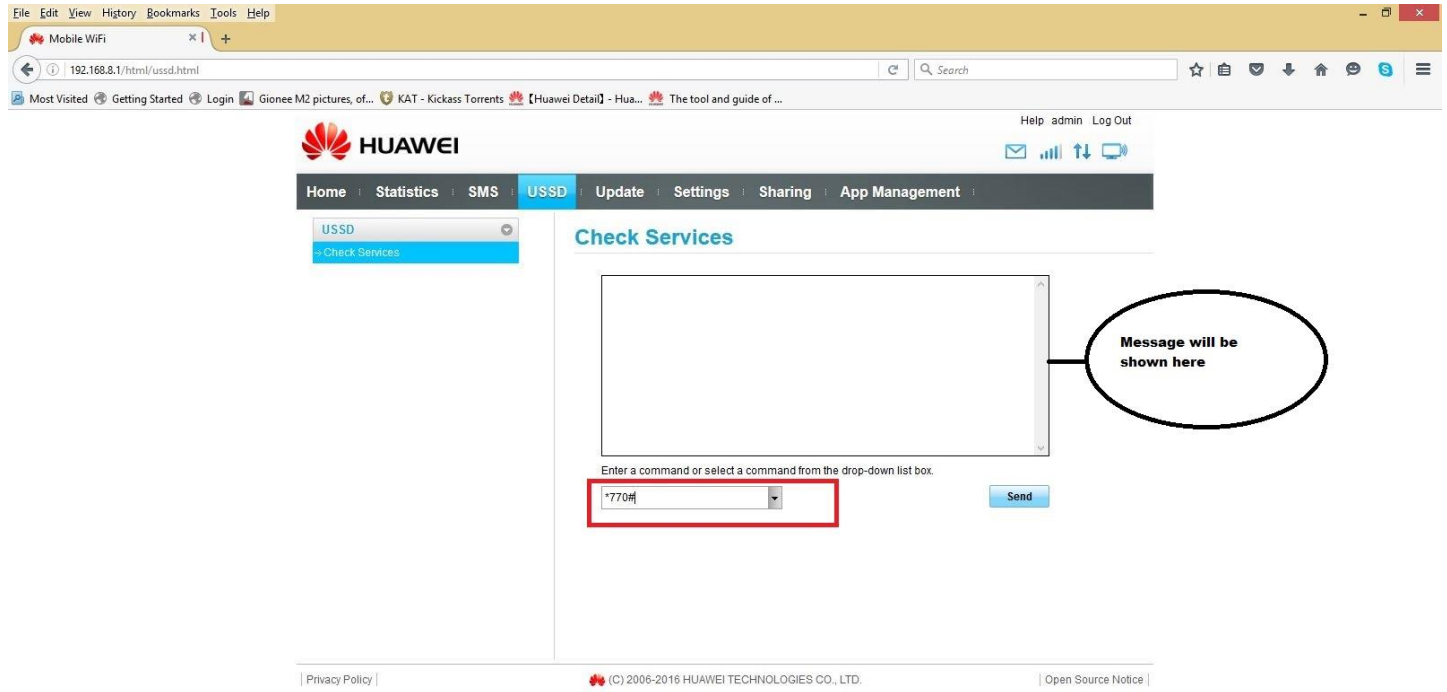

To Check Data Blance

Type *766*4# and click send button

Sent: *766*4#
Received: Your remaining quota of your Chenpo Plus_Postpaid subscription is 358.66 MB which will be expired on 01/06/2016.

Below the message box, there is a prompt: "Enter a command or select a command from the drop-down list box." A dropdown menu is shown with the command `*766*4#` selected. A "Send" button is located to the right of the dropdown menu. A red circle highlights the message box with the text "Message will be shown here".

At the bottom of the page, there are links for "Privacy Policy", "Open Source Notice", and a copyright notice: "(C) 2006-2016 HUAWEI TECHNOLOGIES CO., LTD."